

Inspection p/c
81
20/6/97

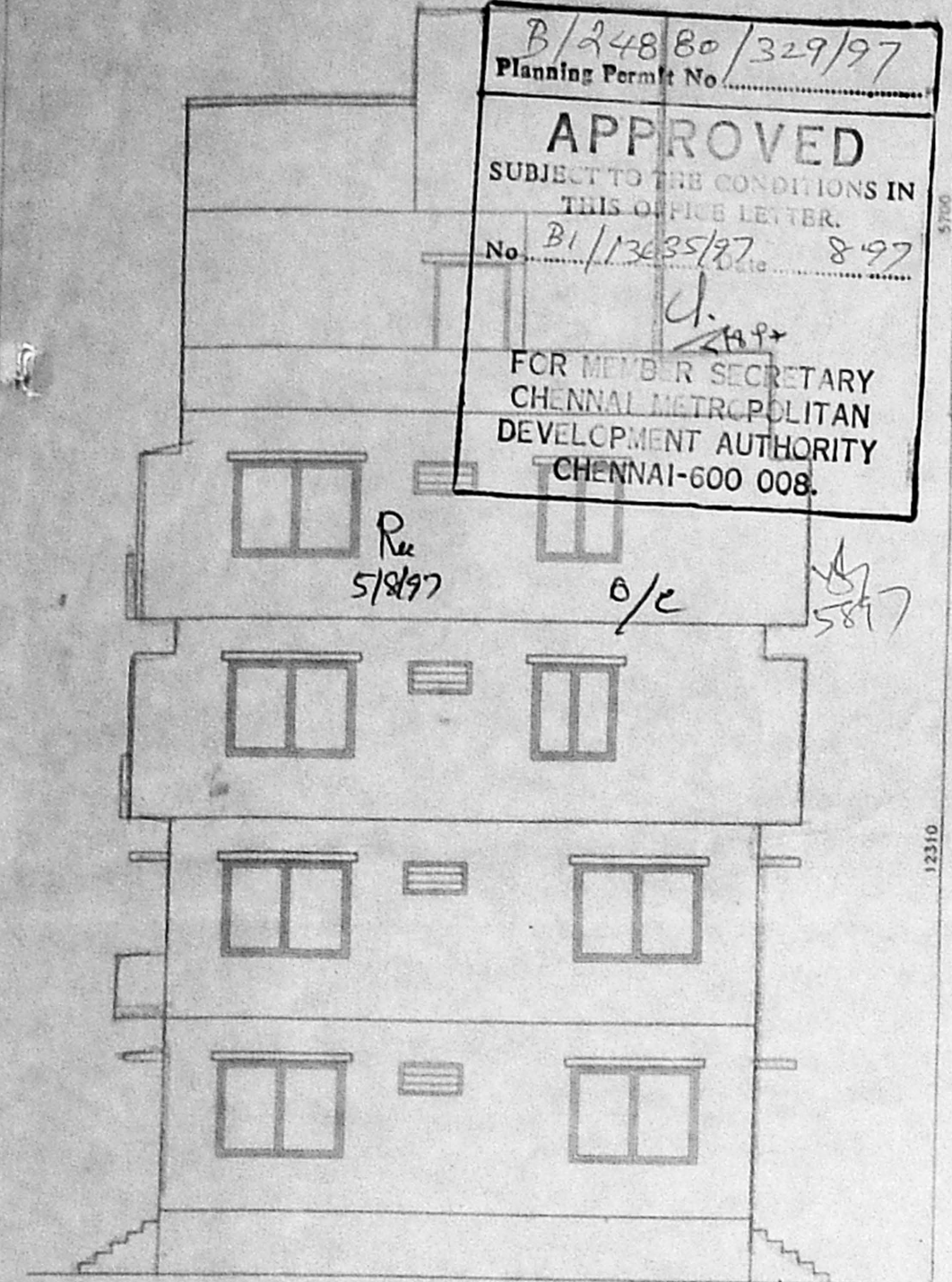

B/248/80/329/97
Planning Permit No.
APPROVED
SUBJECT TO THE CONDITIONS IN THIS OFFICE LETTER.
No. B1/13637/97 8-97
FOR M.P.R. SECRETARY
CHENNAI METROPOLITAN
DEVELOPMENT AUTHORITY
CHENNAI-600 008.



ELEVATION

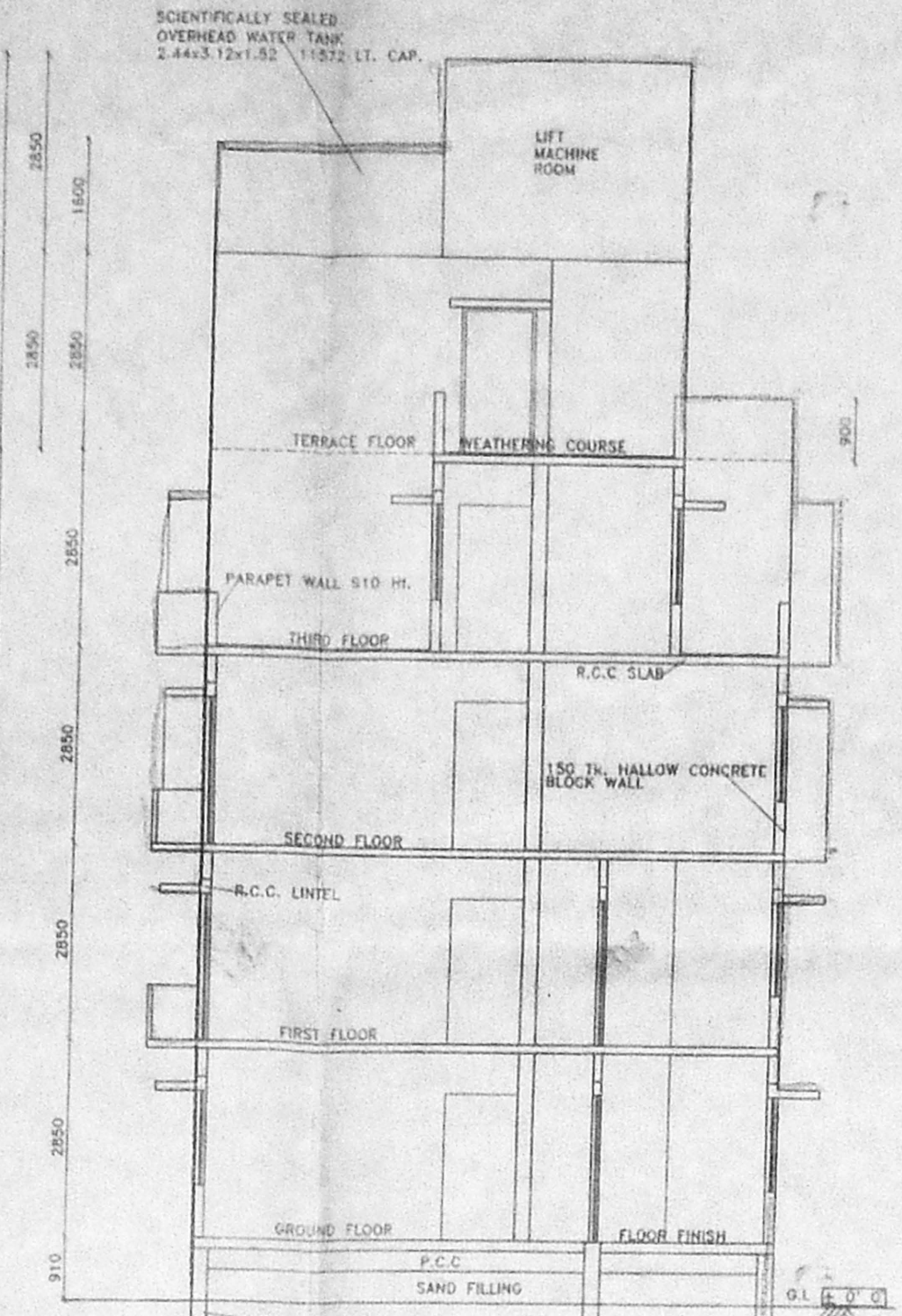

SECTION A-A

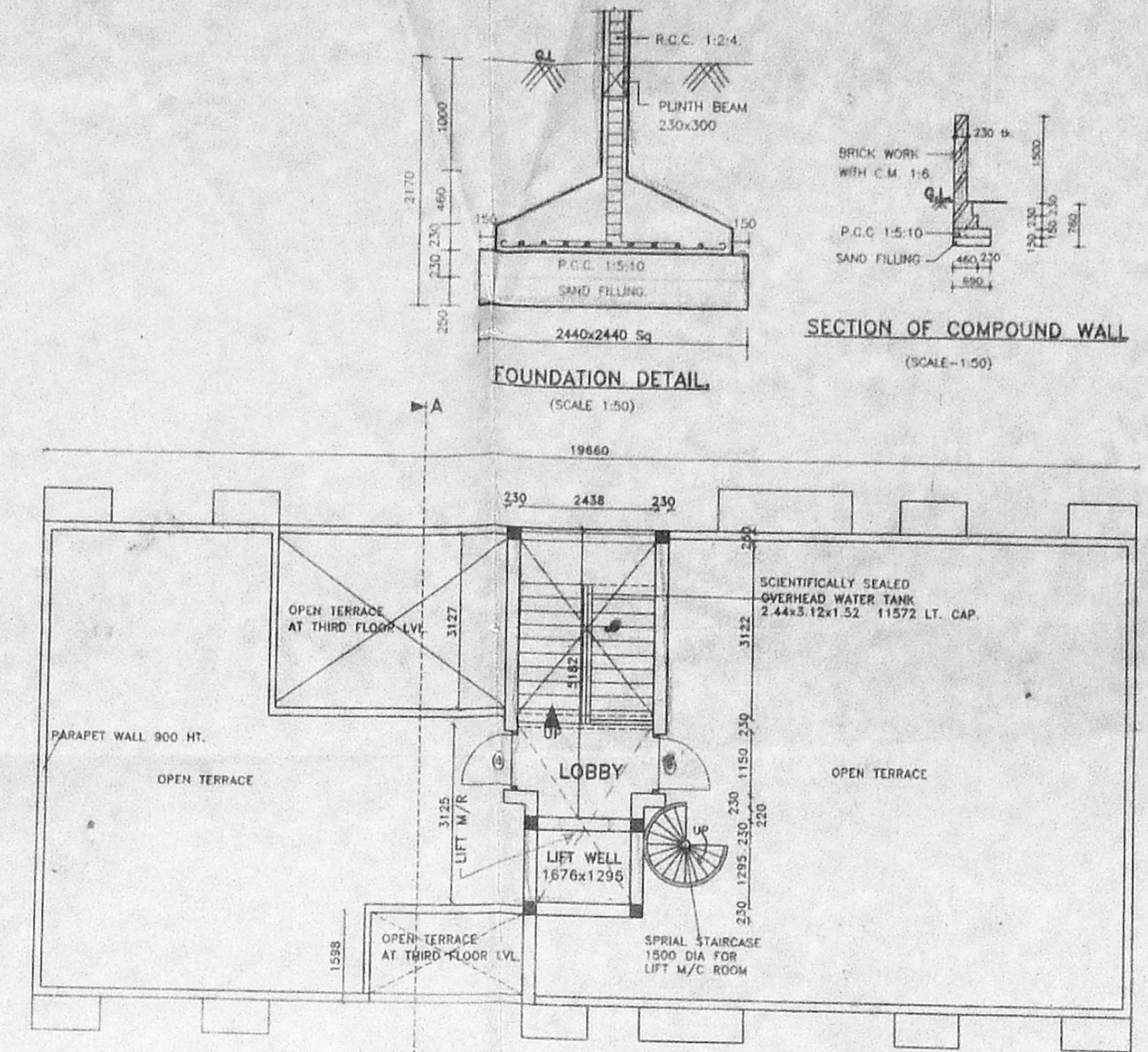

TERRACE FLOOR PLAN

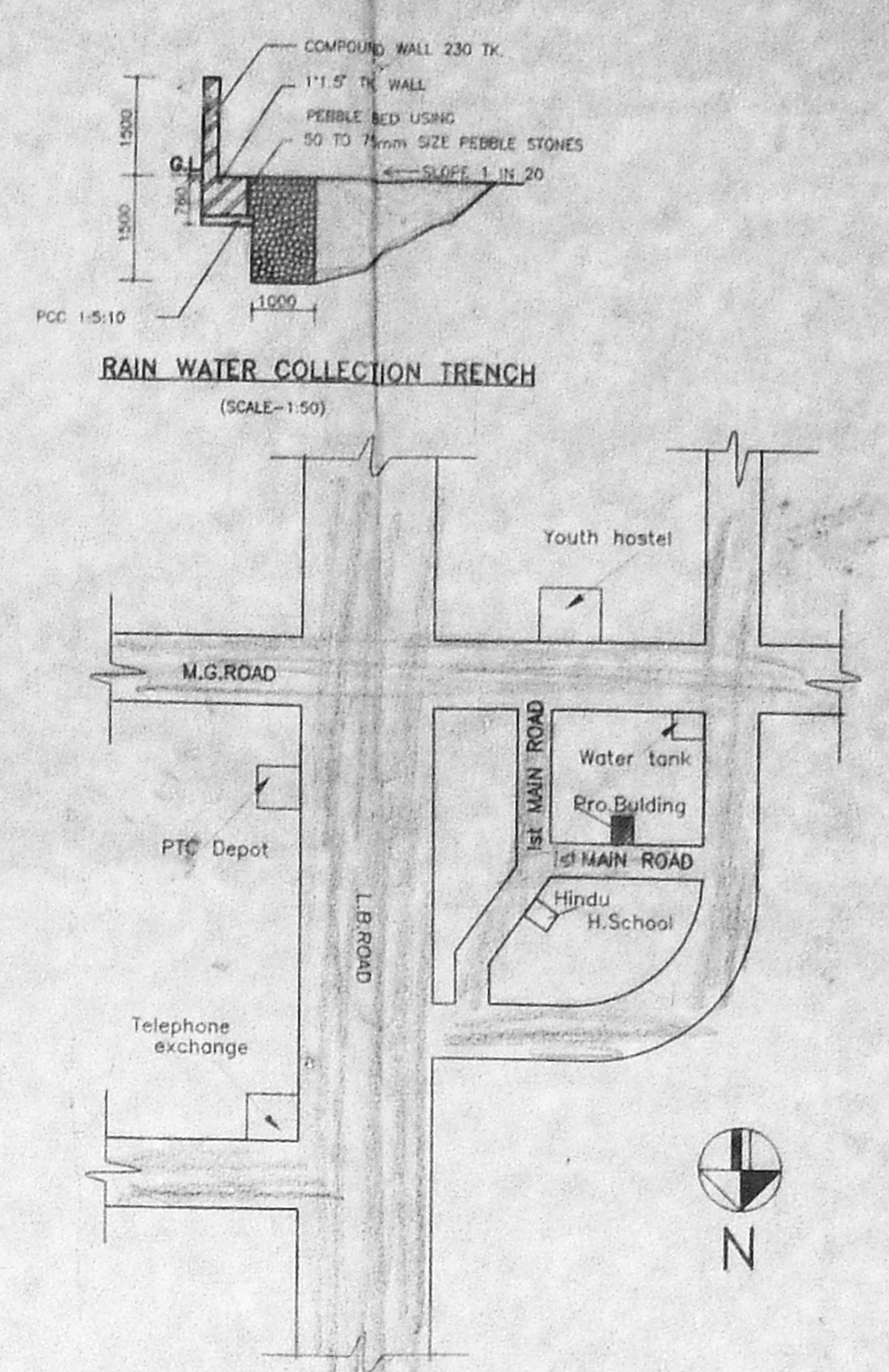

KEY PLAN (N.T.S.)

SCHEDULE OF JOINERY:

TYPE	DESCRIPTION	SIZE
ED	ENTRANCE DOOR	1065x2135
D3	DOOR	910x2135
p25	DOOR	760x2135
W6	WINDOW	1829x1372
W4	WINDOW	1829x1372
W3	WINDOW	910x1372
V3	VENTILATOR	910x450
FD6	FRENCH DOOR	1829x2135

NOTE:
DB-Dust Bin I/C-Inspection Chamber W/R-Ward Robe

AREA STATEMENT:

PLOT AREA	439.59 Sqm	4730 Sqft.
NFSI AREA:	37.36 sqm	
FSI AREA:		
GROUND FLOOR	130.44 Sqm	
FIRST FLOOR	171.40 Sqm	
SECOND FLOOR	180.89 Sqm	
THIRD FLOOR	159.19 Sqm	
TOTAL FSI AREAS:	641.92 Sqm.	
FSI PROVIDED	1.48	
FSI PERMISSIBLE	1.50	
PLOT COVERAGE PROVIDED	41 %	
PLOT COVERAGE PERMISSIBLE	65 %	
GRAND TOTAL (FSI-HEAD ROOM)	657.63 Sqm	

1 NO CAR PARKING SPACE PROVIDED
6 NOS TWO WHEELER PARKING SPACE PROVIDED

COLOUR INDEX:

PROPOSED	BOUNDARY
ROAD	SEWER LINE

SCALE - 1:100 DATE: 10-6-97

THE PLAN SHOWING THE PROPOSED RESIDENTIAL FLATS AT PLOT No-415, S.M.N.H SCHEME, DOOR No. 29, FIRST MAIN ROAD, INDIRA NAGAR, CHENNAI 600 020.
S.No - 5/Pt, 6/Pt, & 10/Pt, BLOCK No-15, T.S No 9 PART, KALIKUNDRAM VILLAGE,

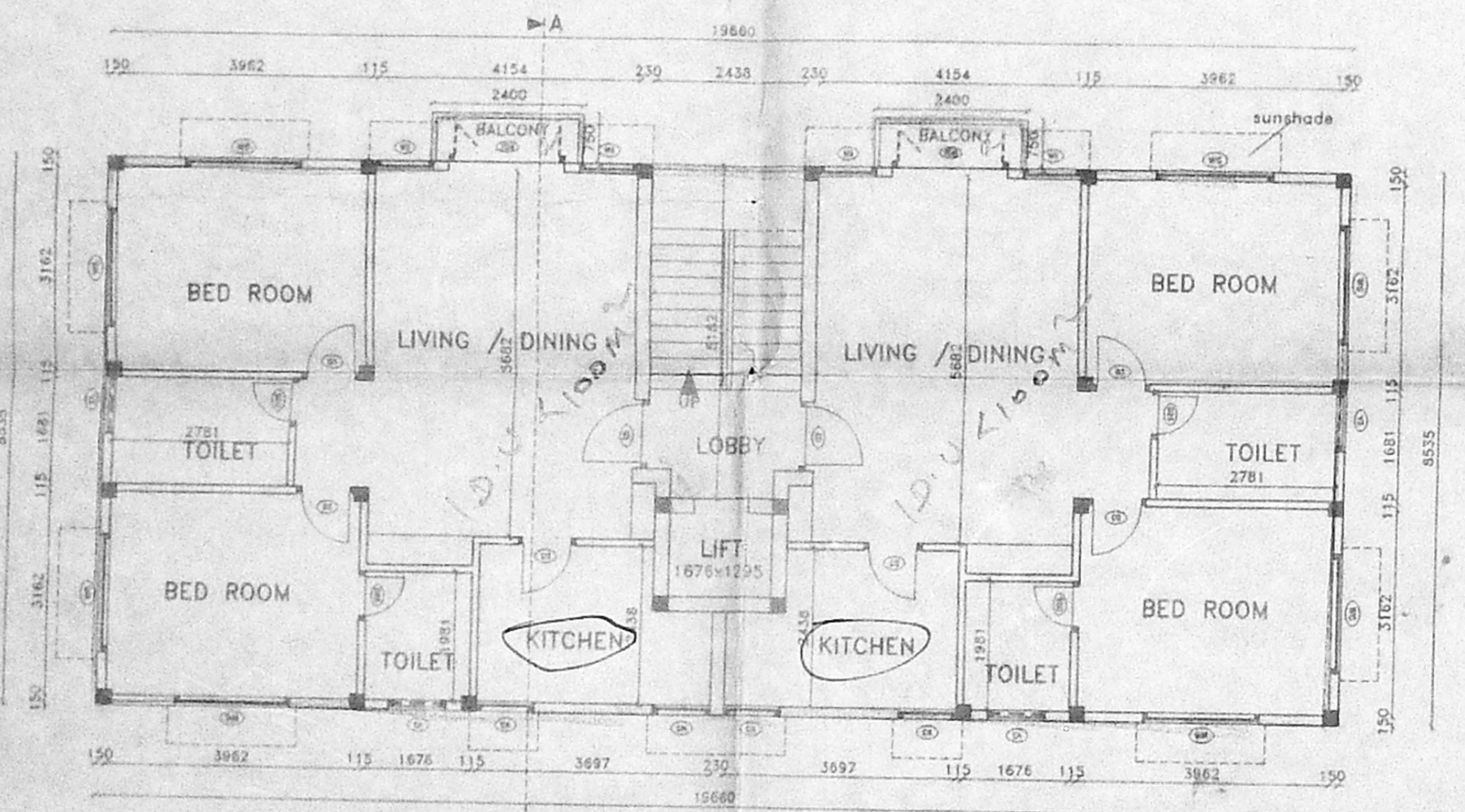

FIRST FLOOR PLAN

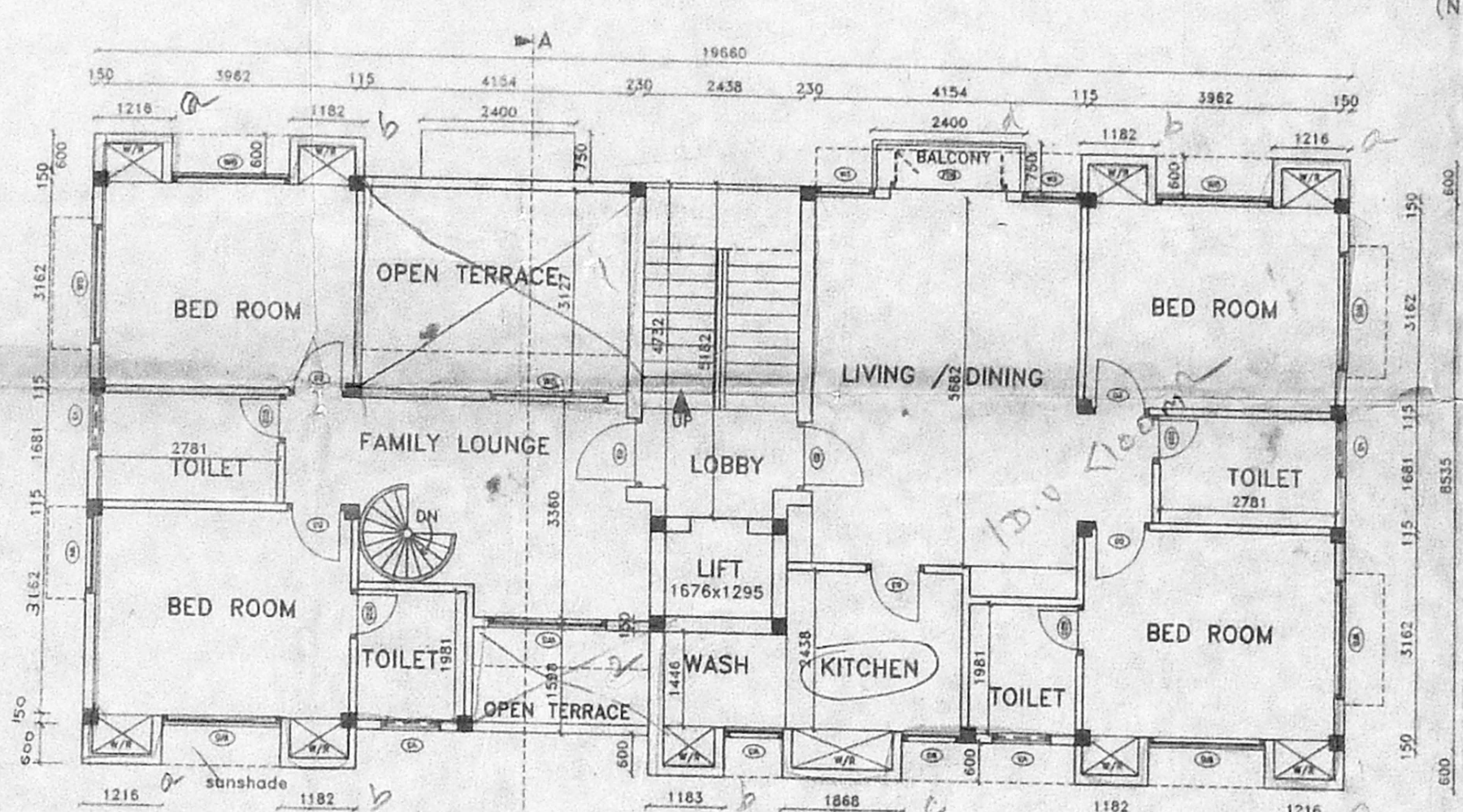

THIRD FLOOR PLAN

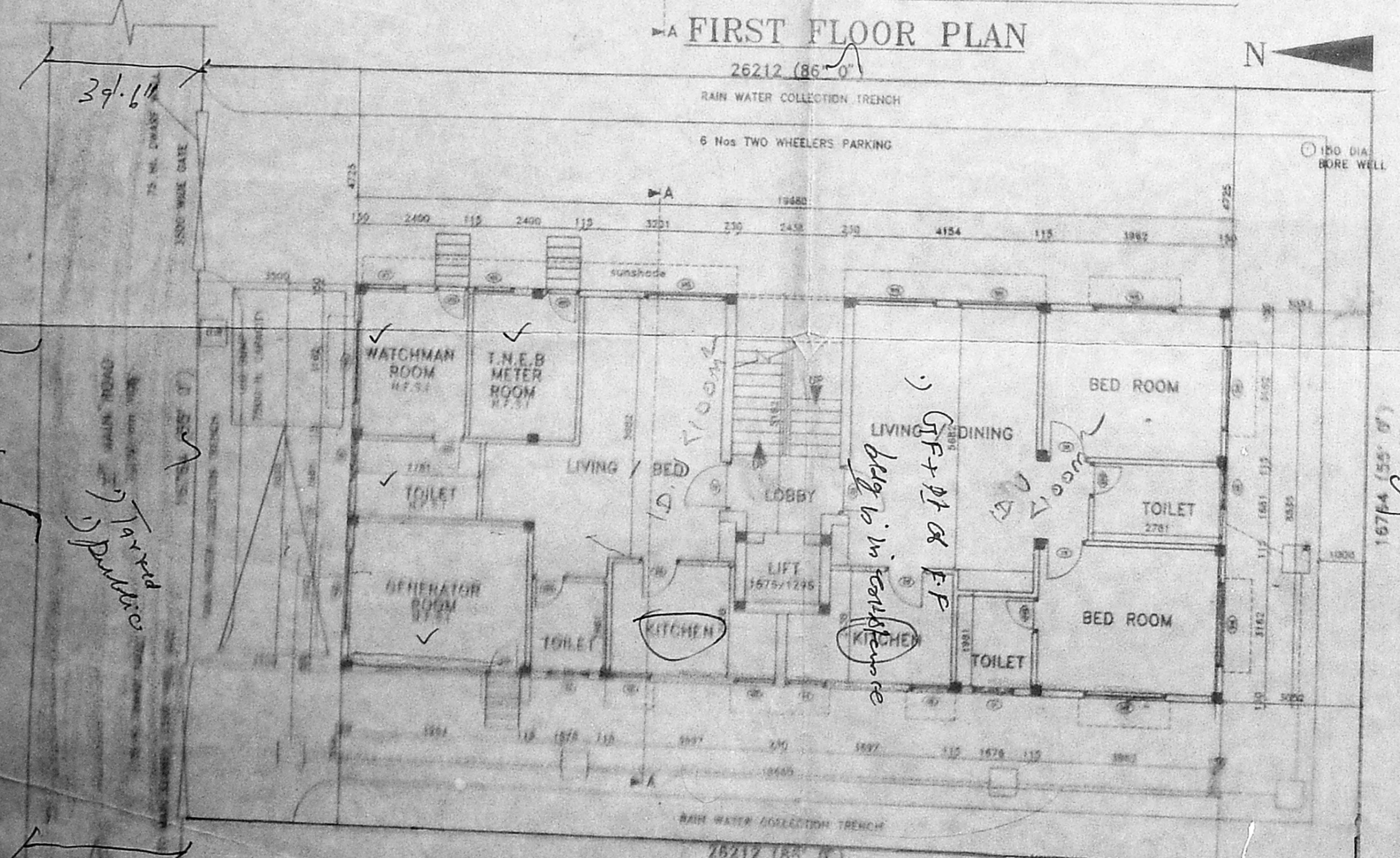

GROUND FLOOR cum SITE PLAN

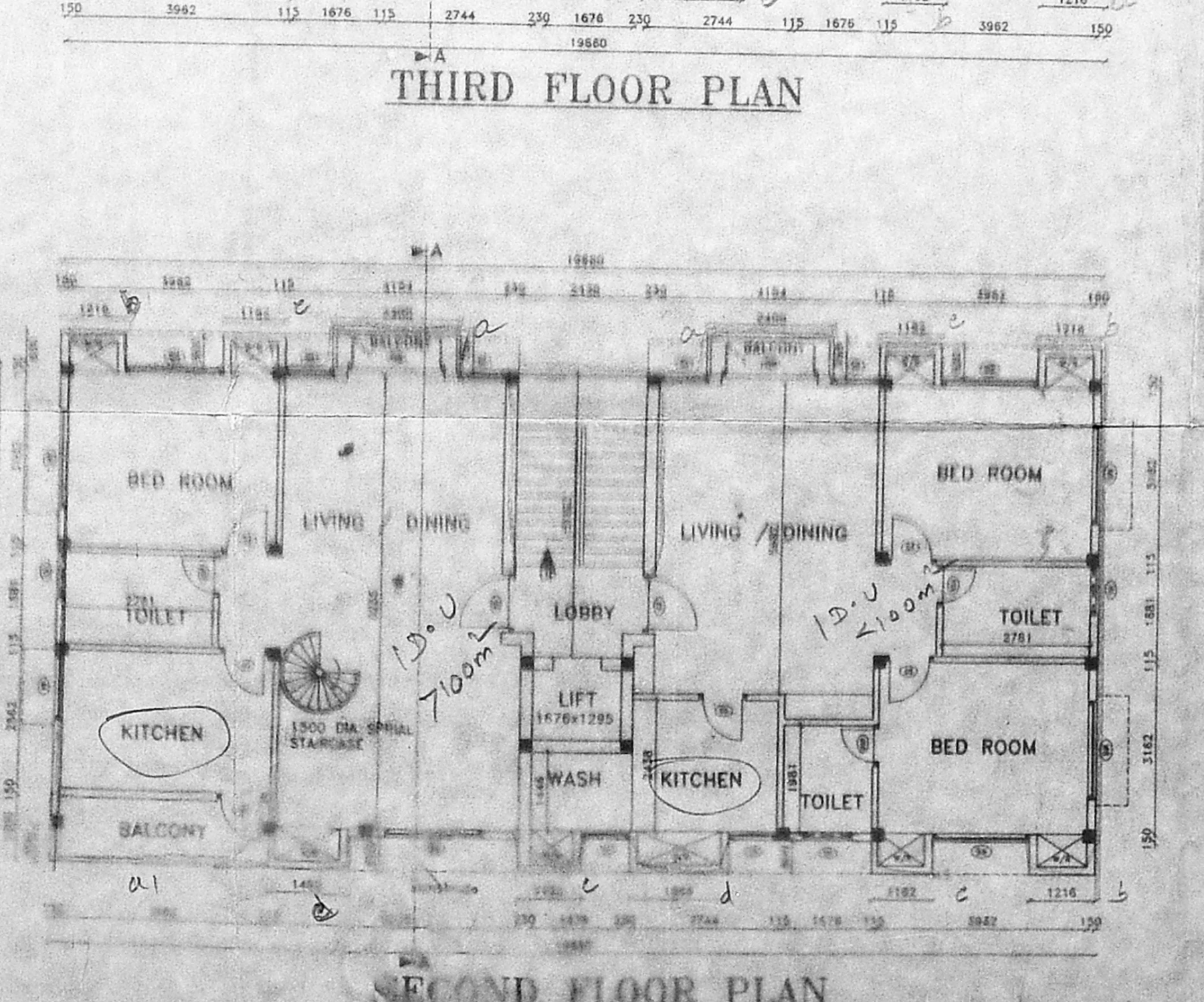

SECOND FLOOR PLAN

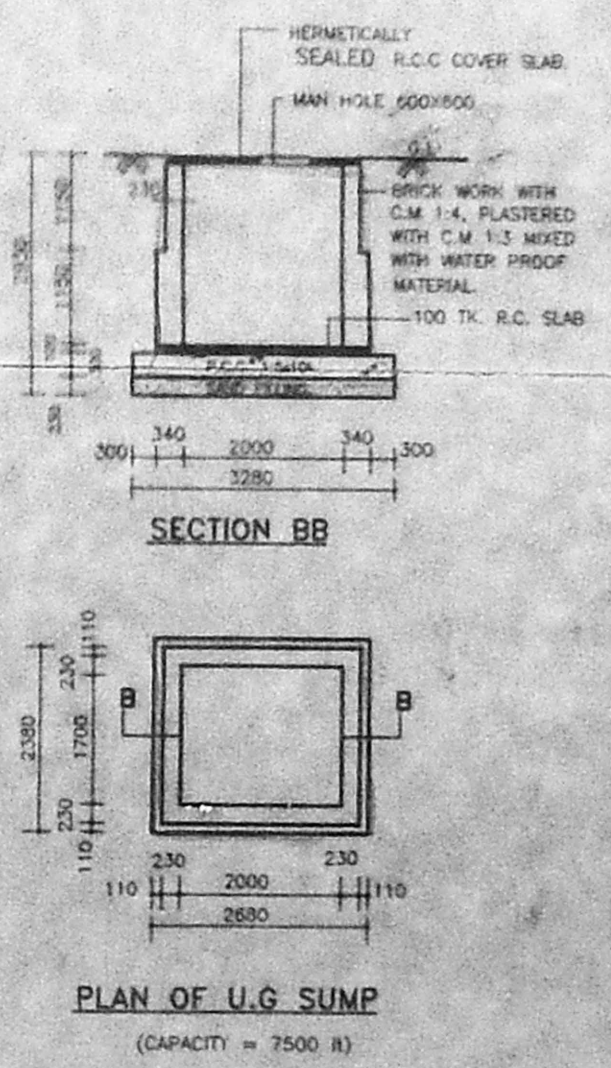

OWNER:

LICENSED SURVEYOR

Thiruvananthapuram
T. G. KRISHNAMURTHY RAO
CIVIL ENGINEER
CLASS I LICENSE - SURVEYOR NO. 370
CORPORATE MEMBER RAS
C-10, S.M.H. AV.
*112, LAKE VIEW ROAD, MADRAS-600008